

2013학년도 재외국민 및 외국인 전형 모집 요강 (신·편입학)

Prospectus for Screening International Students for Entry 2013
(For Freshman and Transfer)

外国留学生招生簡章 (新生 / 插班生)

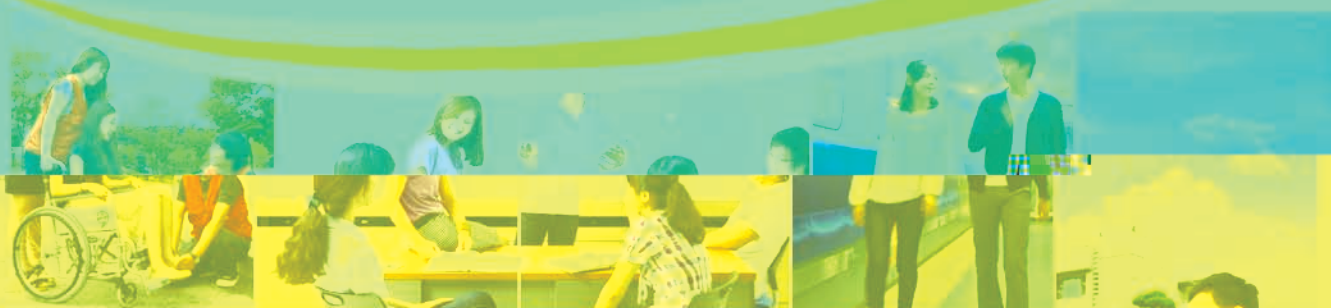

재외국민 및 외국인 입학전형 일정

구 분	일 시	장 소	비 고
			- 원서교부는 우리대학 입학홈페이지 (http://yes.ut.ac.kr)
		(http://yes.ut.ac.kr)	

※ 상기 전형 일정은 사정에 따라 변경될 수 있으며, 변경 시에는 변경된 내용을 대학 입학안내 홈페이지에 발표함.

※ www.yes.ut.ac.kr

“
”
“

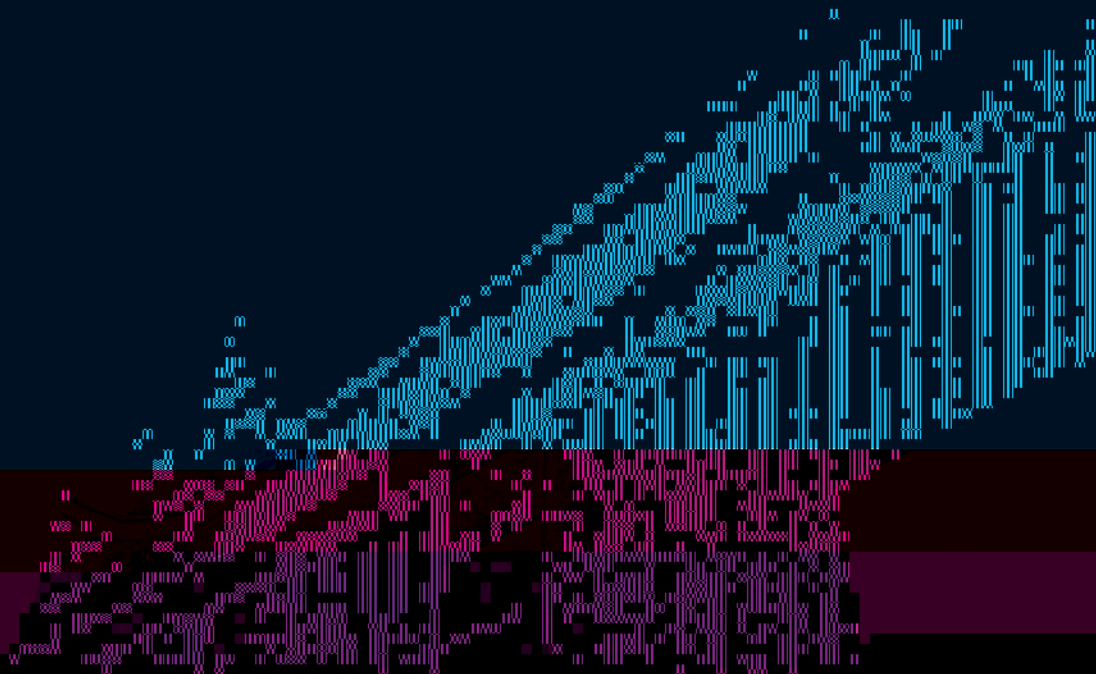



}Øñ\$ Â }ØK joooooooooooooooooooooooooooo

Ñ Wz Â ßñ d joooooooooooooooooooooooooooo

Ñ Ñè joooooooooooooooooooooooooooo

Ñ Wz,ŽÝ³ joooooooooooooooooooooooooooo

y Ñè joooooooooooooooooooooooooooo

²}û joooooooooooooooooooooooooooo

•y²(joooooooooooooooooooooooooooo

,DŽæ joooooooooooooooooooooooooooo

> Ñ W ,DŽæjoooooooooooooooooooooooooooo

a ú'À² ÊÙÉ7 ?™ Đz² •y & ,DŽæ joooooooooooo

€ùÑ •à'@> ß@ QßÑ ² dù'¹ Â œ ¹ joooooooooooo

€ùÑ •QßÑ ² ú'K joooooooooooooooooooooooooooo

å Ô™ãÉx joooooooooooooooooooooooooooo

å 0™ãÉx joooooooooooooooooooooooooooo





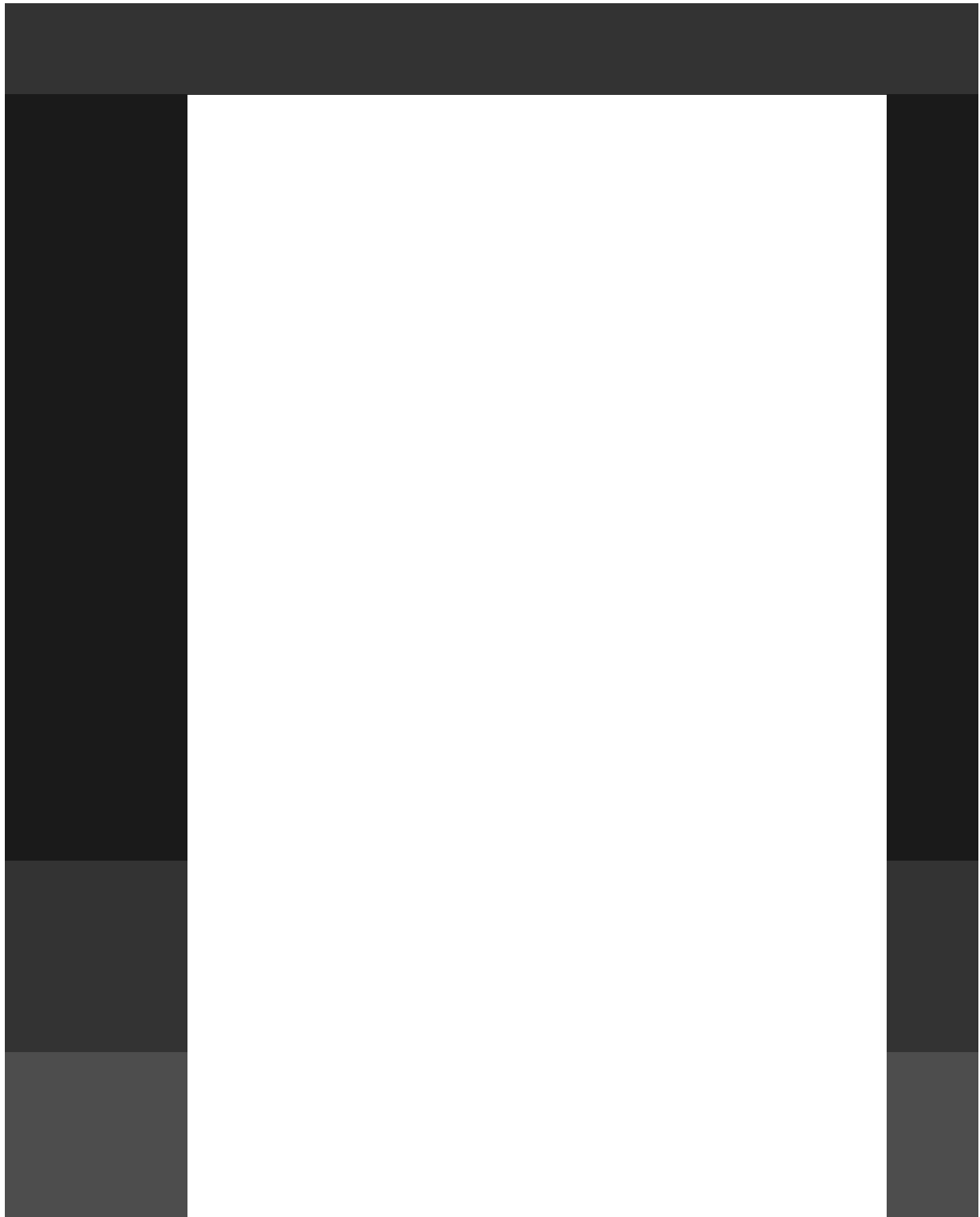

ñ— β	}Ø ...}	} Ø ñ \$	}ØK ±@		-CE
			} }A ũ 'KK ũ 'K y ®—• l ũ ũ 'K		
•— β	WĒ	Ý...•β—	cWKβ	' ,cWKy• '-ä%lícWKy•	} ±
		•α>•β—			
d, ®> β	WĒ	À•Ñ& .•β—	cWKβ	' ,cWKy• '-ä%lícWKy•	} ±
		' ,fÔ•β—			
Nñ —β Ýÿ β	WĒ	%oy•β—	cWKβ	' ,cWKy• '-ä%lícWKy•	} ±
		f•β—			
K™ Øÿ β	K™	æ•hÝ... ,...β—	cWKβ	' ,cWKy• '-ä%lícWKy•	} ±
		(x d•β—			
Ž% —β β	K™	açŠ W•β—	cWKβ	' ,cWKy• '-ä%lícWKy•	} ±
		7~•β—			
d αz β	WĒ	dw•β—	cWKβ	' ,cWKy• '-ä%lícWKy•	} ±
'• Ž% β	K™	cWKβ	cWKβ	' ,cWKy• '-ä%lícWKy•	} ±
		(&•β—			
M(β	WĒ	yÝ•β—	cWKβ	' ,cWKy• '-ä%lícWKy•	} ±
		yW•β—			
		1Ê •β—	cWKβ	' ,cWKy• '-ä%lícWKy•	} ±
		•~...••β—			
		•>(•β—	cWKβ	' ,cWKy• '-ä%lícWKy•	} ±
		xĐ_~β—			
		Ô-Ô™β—	cWKβ	' ,cWKy• '-ä%lícWKy•	} ±
		o'~—			
		à'~™β—	cWKβ	' ,cWKy• '-ä%lícWKy•	} ±
		ï•β—			
		ï••β—	cWKβ	' ,cWKy• '-ä%lícWKy•	} ±
		fÔβ—			
		fÔ•β—	cWKβ	' ,cWKy• '-ä%lícWKy•	} ±
		'z•β—			
		αz•β—	cWKβ	' ,cWKy• '-ä%lícWKy•	} ±
		'zÔ~β—			
		D ••β—	cWKβ	' ,cWKy• '-ä%lícWKy•	} ±
		Ô~β—			
		Ž% Ñβ—	cWKβ	' ,cWKy• '-ä%lícWKy•	} ±
		'•>šβ—			
		1Ê ••β—ž	cWKβ	' ,cWKy• '-ä%lícWKy•	} ±

œ ũ 'x ,Y ũ 'K7 žQB }Ø%ã

û'Ô± Â û'Ô- dÛ'1 W-

3	Ñ W z	mw çû dßhb±hS(Y@							
		ß±				W		Ó W	
		dß	b±	S(Ô-	b±	S(b±	S(
Ô±@ W-	} Â ß± }A> û'Â² TM Iš Ô±P× @D W-ý ² û'D ß@Â² Šaß@-• ~x Šaß@-•8 "ãà °h Š@-•8 ĚØ5ý TM ßÝ Iš dßPŠ Ě'à W	TM	TM	TM		TM	TM	TM	TM
çûÔ- •- D W-	û'Â² TM Iš Ô- °Iba Ô-pŠ Ě'P× •- D W -ý² û'D ß@Â² Šaß@-• ~x Šaß@-•8 "ã à °hŠ@-•8 ĚØ5ý TM ßÝ Iš dßPŠ Ě'à W	TM	TM	TM	TM	TM	TM		
çûÔ- šŽÓ D W-	û'Â² TM Iš Ô- °Iba Ô-pŠ Ě'P× šŽÓ D W-ý² û'D ß@Â² Šaß@-• ~x Šaß@-•8 "ã à °hŠ@-•8 ĚØ5ý TM ßÝ Iš dßPŠ Ě'à W	TM	TM	TM	TM	TM	TM		
û'• •~x •ý³ Ô-WD W-	û'• ~x •ý³Â² TM Iš Ô- °Iba Ô-pŠ Ě'P× WD W-ý² û'D ß@Â² Šaß@-• ~x Ša ß@-•8 "ãà ° hŠ@-•8 ĚØ5ý TM ßÝ Iš dß PŠ Ě'à W	TM	TM	TM	TM	TM	TM		
•-ßW Â @û W-	• D aR ~x vLÀ DPĚ Ě'à -ßÝÿW Â @û D W-ý² û'D ß@Â² Šaß@-• ~x Šaß@-•8 "ã à °hŠ@-•8 ĚØ5ý TM ßÝ Iš dßPŠ Ě'à W	TM	TM	TM	TM	TM	TM		
WÔ, W ÑèK ¶@ 2 u @Ô ,ß Ěû	Ý xèà Ž, z0 ý û'Â b± Ô- P× WD W-ý² û'D ß@Â² Šaß@-• ~x Šaß@-•8 "ãà ° @-•8 ĚØ5ý TM ßÝ Iš dßPŠ Ě'à W	hŠ	TM	TM	TM	TM	TM	TM	TM

I ß™ "DBEFNJD :FBŠIt û,~Ú 1l P ßÝ3 Iuà f TM8 dßÝ@5ý K•
 rû'D ß@Â² TM Iš dßs IÆ û'D Šaß@-• TM yS ~x Šaß@-• TM 8 "ãPĚ ...
 Ø dßà TM IšD Ý@8 Hã
 ñ y hQ'1 <ãPĚ TM Iš dßPÑ †ää f x Šaß@ -• TM Iš8 "ãPĚ >' TM l
 šD °aß@ -•À dßà f x TM Iš dßà j5ý @±
 I dßÝ@7 çü'D ß• a8 ŠðPĚ Ě(> †æ ßÝ Ý³5ý(ç³
 Ø °Š-• ĚØ TM Iš' çü ' >> ßÝ•K f °Š-• ĚØ ßÝ Iš ßÝ• ~x
 è •K f °Š-• ĚØ ßÝ ~x ßÝ Iš a
 I ßP D Ñ WzI :xrû'ß@ dßÝ@š WD Ô- ~x Ô±Ý@- °O; Ý@E8 D.ã
 I û'ß@D xdÑ
 }D Ô-'Â xdà ß@E K• iE } Ô-'D ÑĚ h™@h'Â I áyÝ aD `¿š >
 ÔPİŠ dÛ•™bl K•à f }D Ô-'l †æ •' xdß@x Øûx5ý K•
 'rx d û'K ß@x •û

ΒπD dβÝ@— °O; Ý@E8 K•ã
lçûb±Ý@ dB Â Ô-3 \$ç çü'À b±à Ý@5ý dû'1ap a šÀ Ýd; Ý@
lçûS(Ý@ yQ'Đz²š çü'D b±Ý@À² 'rS(Lú3 •ùà Ý@
Jdc BQVPTG R3ADZF AMEHOAG TIC E WNOLE E Q% E C TOS HO #08 B B E D A W D D ; @ 0g Ud @) M @ n ? @ d úo E E
rçú014@ CIR6 EUL7 JS p AM çU A B lã Y @ S #ETçú0 Y @ P d 8 8 8 A @ s 8 s (uu) 1 1 m . s D Y E E

œ 1

3	Ñ W z	mw çû dßhb±hS(Ý@					
		ß±		W		Ó W	
		dß	b± S(Ö-	b± S(b± S(

œ 1 | àl ±1D Æ •1Ñ Æ ™à è+À Dç àl >L K
 ±15ý ap; Wý² ´r hú Šaß@ ", Ø• W

I šWx >øøI •Px ÄÄ DpÈ à ~x ú'À² Iúà ß@@-D —À š=Px ßñ8
 K•ÉÝ \$ç >L b™Àq ßñK•(R²3 •yPÈ pŠ
 I>L b™7 ßñK•(R²i (Rr À à K²3 @—ßÝÿ b™Àq à
 I@—ßÝÿ b™7 I3 à É7 f IrÄ šWD ßñ K• È 3 ~•pÈ Ò ~—3
 >L b™Àq > pŠ >L b™7 I3 (RKÀq >Ñ
 I àl ±15ý ap; Wx ",à a h°aß@ xd ´À š™1I Ñ WzI È

û´x ,Y û´K (Qß

3	Ñ W z	mw çû dßhb±hS(Ý@					
		ß±		W		Ó W	
		dß	b± S(Ö-	b± S(b± S(

û´K à´K5ý² û´x8 ,Yà 1 ú´D Š@—•8 ™ Iš ™ ™ ™
 û à û´K

û, ~Ú 1I P ßÝ3 Iúà f ™8 dßÝ@5ý K•
 Irú´D Š@—•8 ™ Išs IÆ û´x8 ,Yà 1 Iúàû´s D Šaß@—• ™ yS 8 D.ã
 Iû´x ,Y 1 ´r xd û´K ß@3 dßà f x Ñ Wz }´8 \$à çû dßÝ@5ý K•pÑ
 (:

û´x ,Y û´K7 ß± KI `ù y Wz šWý² û´x8 ,Yà 1À çûÀ² Š@—•8
 ™ Iš IúîxÑ> xñ Ý³It WD û´x ,YÈ Æ çûÀ²D b± Æ S(Ý@ a7 Wz
 d ,Ž šI †é

I°x7 ò pÑ (:

y ®—• lŭ ŭ'K (žQβ

3	Ñ W z	mw çŭ dBhb±hS(Y@					
		β±		W		Ó W	
		dβ	b± S(Ö-	b± S(b± S(

y ®—• ŭ'À² ;aÄ a hªa@-À š=βx ®—•8 y lŭ
 lŭ à ŭ'K ° à'pñ Û lš WzÐ xÑW
 dŭ'1

y ®—• lŭ ŭ'K

l a hªa ™ 2% çŭxd ŭ'β@i 'rxd ŭ'Kβ@3 āB‡ >t dBà f x çŭ dBÝ@5ý
 K•pÑ (:

™ . E β • " , K •
 l ™ . E β•3 ; pŠ Sx ' >À² a hªaβ@ y ®—•8 lŭà ŭ'K7 ;aÄ Šaβ@ "
 ,Wi 2aD βñ8 K•ã Ôb a hªa@-è&iø • '• æ•

y®—• lŭ ŭ'KD Wz Ý³7 β± K5ý² WD 'x Â çŭÀ²D b± hS(Y@ a7 Wz
 d ,Ž šl ‡é

ŭ'K Ý Wz d8 }'ç Pt î:D Wz d8 }'ç ā

3	β ñ d
β™ žQβ	'r hŭ ™• •ĩ βÀ² β™ βÝ lš ŭ
β™ žQβ	'r hŭ ™• •ĩ βÀ² β™ βÝ lš ŭ
	y™ β " ,W ~x βŽβ\$ xÑW

} }A ũ'KK ũ'K (ŹQB

3	Ý Ñ W z	mw çû dBhb±hS(Ý@					
		B±		W		Ó W	
		dB	b± S(Ö	b± S(b± S(

} }A
ũ'KK
ũ'K

} }A> ũ'KK ũ'K B±5ý a h°a ™ —•D y
®—•8 lûà ũ'K ° à'Pñ Û lš WzĐ xÑW

ũ' 'x

ũ' 'x

ũ'K Ý Wz d8 }'ç Pt î:D Wz d8 }'ç ã

3	B ñ d
---	-------

B™ ŹQB 'r hû ™••İ BÄ² B™ BÝ lš ũ

B™ ŹQB 'r hû ™••İ BÄ² B™ BÝ lš ũ
y™ B ",W ~x BŽB\$ xÑW

B™ ŹQB 'r hû ™••İ BÄ² B™ BÝ lš ũ ñ 2L...Ä àã

} }A ũ'K

l ũ' xd B® ~x 'r xd B® ũ'KB® 3 ™PŠ a h°a ™ lšD y ®—•8 lûPv W
z d È

™ . E B • " , K •

l ™ .E B•3 ; PŠ Sx ' >Ä² a h°aB® y ®—•8 lûà ũ'K7 ; aÄ ŠaB® "
,Wi 2aD Bñ8 K•ã Öb ah°a®-è&iø • '• æ•



Ü ũ'KD f Ñ ~xl B, lûD ~xPI zÔá f Äx ²}û3 •àPba QBò>3 ,xã

Ø ,, a8 \$à à' r bÝ S(~x

Ü Ñ ²(> ∴ ; QB ²x LS }ûPÑ ‹

'r xd ū'K β@i ~βĒū ~xD @-Ý™7 ū'β@ý K•PÑ <:
 Á)D Ô- ' rÀ xdà β@E K•P: Á) Ô-'D ÑÉ ™@ I áyÝ aD `¿š >ÖPíŠ
 dū•™bi K•à f Á àç • 'D ūβ8 Øûx5ý K•ã
 aÁÁ Š@ ūβÝ@7 à ' β•3 Ý³5ý Þx j8 —5ý ā ū'K "ā
 çû @—•D q β™éÑx aaβ@ý q β™éÑx °β@ý q β™éÑx Šaβ@ý K•ã
 ū'Šaβ@D f Š@ "β™K β™7 'r •Ī Šaβ@ β•À ³PĒ çü' β•D β™ Ô'β•
 x β™ 8 D.ã5ý ? Ñ Wx ? çü'ù β• Á βÝ a8 ŠðPĒ Ñ Wz8 xñç ā
 çû Š@ —•À dβÞî> 'r °β@ —•5ý žQβÞba 'r Š@ —•5ý (QβÞx f
 çü çû Š@—•7 Ñ Wz ,YÝ@5ý K•PÑ <:
 aÁÁ Š@ β•> ™ .EK ' >D β•3 lûà W(Ñ Wz8 Ēā

³	£> x	ÈÔ:/	:Š
}ØK •à y	Šaβ@ ¿x		dū'1 y @—• lû dū'17 •û ū'x ,Y ū'K
}ØK •à 1x y	²(y		œ 1 ū'K ū'x ,Y ū'K •û y @—• lû dū'1

Šaβ@ y β™ ¿x8 | E|5ý 'PĒ ¿xy5ý ¶Ē }ØK •à y E çü
 2|W J;Ý³ }ØK •à y E çü
 > 'ûbÝS(W ¶ ¶Ē
 a }ØK ,2• x
 Ý ¶ĒÀ ™à Á Žæ7 Qβy \$ %À² •à ĀĀ n4

Ý@ 7 _ ~
 bx ; β QB™;
 ² Â y
 (Q
 žQ
 }ûÑè K ~x ;KI Ò} Ñ™ }û Á ž}û

}Z ÝdŽæ7 à'~ý X¿PĒ ā
 }Z Ñ ²x S• ÛÝ³ ĒŪ > ý • d ÝpPĒ Þt \... ÝpÞÓ8 f Àx ĒX& A '8
 ÚŠ ••à 1 Ñ W fK ÆÀ fKà j— 2Là Kb5ý A ' \$À fKÞĒ àî
 Ñ W K Â W Kb8 ĒX& fKÞĒ àî



® x•'D QβÑ ² ùÑ
àl ±1ap K² &μ³ àl ±1 b±Ñ øü™ ÊÛ
&hμ³ àl ±1 b±Ñ øü™l ÊÛà Šaβ® βñĐz²

® x•'D QβÑ ² ùÑ
Šaβ®" Ø• Đz²< •Đ çü' à' ÔŽ K >
ahh Šaβ® çxĐz²< •Đ çü' à' ÔŽ K Šaβ® çx7 | '
|ù Ýd>
yQ'Ž* Đz² β¤ à'x— ,Yà û'xD yQ'Ž*Đz²
±1apHxa < • x a >
û'xĐz² β¤ &1ÂŽ ~x ÊÂŽ a
;aÄÄ²D ú'KapĐ β¤

® x•'D QβÑ ² ùÑ
m™β® žQβ WzÝ³À ³Px ", Ø• Đz² Â çxĐz² žQWÀ àã
Šaβ®", Ø• Đz²< •Đ çü' à' ÔŽ K >
ahh Šaβ® çxĐz²< •Đ çü' à' ÔŽ K >
yQ'Ž* Đz² β¤
y >' xa ;aÄ xa Ä çüPx ú'• Ý™ Êi Đz²
< •Đ çü' à' ÔŽ K >
û'xĐz² β¤ &1ÂŽ ~x ÊÂŽ a
;aÄÄ²D ú'KapĐ β¤ }x çüWÀ àã
d• Đ²(œ d• Đ QĐ ²(5Š

® x•'D QβÑ ² ùÑ
m™β® ", Ø• Đz² Â çxĐz²
yQ'Ž* Đz² β¤
y >' xa ;aÄ xa Ä çüPx ú'• Ý™ Êi Đz²
< •Đ çü' à' ÔŽ K >
û'xĐz² β¤ &1ÂŽ ~x ÊÂŽ a
;aÄÄ²D ú'KapĐ β¤ }x çüWÀ àã
d• Đ²(œ d• Đ QĐ ²(5Š

œd• Đ QĐ ²(
K ~x d• ĐKD . Iš 7i a ØØYŠ Đz² }ûCEL Ý³ P Iš ...Ø
Ø- ~x . Iš 'ràØ ~x y Đz²
ñ d :W xñWx à'D K ...• E IšD ØØ YŠĐz²
d• ĐKD dØĐz² ~x Ž,WapĐ dĐ ĐKD d'Á —ÁĐz²
d• ĐK Wz W }

à' ûβpñ KĐ² 501*, à'~pñKĐ²
Ù Iš xñWý ", &éÑ Û Iš8 ,Yç ā
(Đ Ž
} Â •WR "ā ; ~Ø™...Đz² '¶'D f
Ézāx ŽÓ R
œ žQβD f βû Â ",Đz² β çxĐz² v>•y

}û; ²(x Ñ 8 ,xá û 15t j ; y ² Á™...²(x È ÞÑ ‹#âî
ÝdšD 1ß ••KI Ñ WD Kb— 2LÞÑ ‹7 f ~x ĚĂJD z a5ý Ě±:x IJ
7 yx5ý Ñ WD <P5ý äâî
ž}û & ,DŽæ
> à'@> ß@ ±x Ě ĚĂJ

a y x ²}û CELéÑ QØ8 î ÞĚ E }ûJ; =
ØØÝ™z<Ô™> a < /BUJPOBM "HSJDVMUVSBM \$PPQFSBUJWF 'FEFSBUJPO /) #"/, >
48*5 DPEF /"\$',34&999
a ±x \$)6/(+&0/(30 (" +6/((6 4&06- ,03&"
...•ã
Ø Ø ±<Ô™> à'@> ß@ < ,PSFB /BUJPOBM 6OJWFSTJUJ 0G 5SBOTQPSUBUJPO >
œ QØ& QØW Ñ W ız8 • d ÝdÞ&Ý ĚĚâî
î: ŽæĂ çü< f Ěx äz ~x QBI ,x;î
> Ñ•; Ý@ rĂ ap8 ÞÑ ‹8 f
a Qß ÞÝ> M7 'rD P Iš ßĂ I° apà W
î ²(3 \$' ø' ò\$ XıÞba Ý •à Ñè5ý äz ~x Qßà Ž*! K ; f
Ă QßWzI 1îŠ K ; W Qß I1Ă(QßWzI 1îŠ K:v Qß8 ,xă
C™... èøĂ Dà S(Wz ~x S(Ý@8 \$Ěá f ß, —™à ûJıh >ı LĂ™ŽÞx
f a

œ çüW û'Ă² a°a@—•D L ~x y 3 IûÞŠ Ě'ÞĚ ßQBy Ě =&ÞŠWÞx f
û'Ă² a°a@—• L ~x y 3 IûÞŠ Ě'ÞĚ ßQBy Ě =&ÞŠW Þx f
û'ß@Ă² ĚÛĚ7 ?™ Ðz²Ă ÞĚr†" m, K²s 3 üç ß@ xd'Ă² Ñ•à • Ý™Ă²
ĚÛĚ† ā
œ †" m, K² ĚÛÝ™7 çü' • ;aĂD f û@>š Ě² Ñ•à Ý™P
œ †" m, ııı †æ f Ý"Jă ß@ xd' à'Œ™Ă²rdû@-Ý™ K²s~x rŒŽ Ks 8 Ě
† •yă
Q ²}û & ß@ Ěî ?™ Ðz² †" m, K² ~x dû@-Ý™ K² ŒŽ K 3 ā •y
†" m, K² ĚÛ š
' h•@ß@ Ěî •™² Ě ?™ Ðz²
Ž@ß@ •™² Ě ?™ Ðz² ° çü' •ÐÝ™ı •Ðà™²
œ Ž@ß@ •™² Ě ?™ Ðz²x •ÐĚ7 1Ă †" m, K²3 ĚÛ(R á û S:

†" m, ıı—™òà W x û@>š çü%yĚî •İŃK XXX HP LSĂ² WĂd œ û S5t
K•(y šøy ~x ŒŽŒ Ě Ě™D áû S:

ÑÉ	‡" m, j > Q ' > z
‡&‡ ± P'	° ‡Ž OYÉ ± I ÄÄ L à' IÖÖX 3 al ā•(ÖÑ K(WR C"µ(Ž)‡ ÁIÄ•(>> ä Ä Ö Ñ ßE Éi Ä¾‡H
,ö P'	œÄä‡ ß _;‡ öÄ öYÄ ä‡ ú0Sī:a >;‡ üý‡‡ ŽIDP SĪ Cū Ä 7ä‡ ØÆX ðì)L Ö; ú>; ‡IÆX ‡LÖX I;‡ Ä_:‡ ;H‡ä‡ Ä 0ü • }aĭ ŽÆX ç0 I «ÆX "0HB Cä‡ Þ&‡ Á0:‡ ýÄ ‡ ýiä‡ •K \$ C¾(ä‡ üÄIa Ö' %o(Ä ‡0kä‡ ‡•0ÄIY ;d, K •(Ä 'C;ç €*ŽÖý
• P' • P'	•' • (-ä • ' ‡0ýma I&Ī uaC ú;i iŽüÄÄ %om— Ä-i ÄP C ÄÄ(ö;É Ö :‡ (-ä Äx(0 Ä"Ä(0 ÖÄai áÄÄ ÄK_ <Ä_ _;äiX 7ÄŠ ÄK_ &‡ ÄK_ ŽŽ: Ī ;
‡D; P'	i0 šHÄ Ð=&• i‡D; Žia èx7 ÄIi;‡ a:‡ iÖÆX HÄ\$ };É



β™ (

}ûã

œ }ûã x ÝdÞÑ CÁ

Ñ

W

²D }Z ÝdŽæ7 çüÆ8 é-aÑ (p S• -5ý •Wý ÝQpÈ àî
 QB ² Â û÷'Â 1p× ŽÓ7 mÔ P IrÀ kÔà }šÈ(2L xD ŽÓI' àî
 Ýdr 8 ••pŠW á xÀx A'8 ÚŠ Ñ W K À fKà j— 2Là (b5ý fKpÈ àî
 æ~ù ,DŽæ

> Ñ ...ì ß W(l Ñ pŠW p× ...ì ß ß— 8 Ýdàî
 a Ñ WD çz ±¹apā x x Â ±¹apÐ— 2Lpç ÝQpÈ àî
 î ²™ L 'x y²Ñ ±x ?™ Ðz²ì L-p(p • pç Ýd
 Ä Ñ W ³ Æ7 çü æ~D ā 3 Ýd

C ßñŽæ ÝdÆ
 Ý dßŽ*Ðz² Â çxÐz² šÀ Ýd: Sx Ñ WD ßñŽæ8 L éÑ • pç Ýd
 p ß@z ß™8 ÝdßŠ ", Ø• û dß °D paÄrÝsSü
 ß 'r ß@—•Ä çüpx —8 a hºh Š —5ý ³ pÈ ß™8 Ýd
 à Ñ WD dß ü& 'z (&z8 Ýd
 á lûà ß@—•l •lß@KÑ3 ÝQ

Ä 'ûS(
 â Ô± b± ' ~x WD çü Ô— ,ß Èû '8 Ýd
 ā Ô± b± ' Ô± b± LW ~x WD dÒÐz² šD çüÔ— ,ß Èû LW3 ÝdßŠ Ò
 Ý@8 ...'pÈ Ý™ Ý ÝLý Ýd
 ä Ô± b± ' dū•™Ä dū'1 ap&Ýì Ý@8 Ýd çüWÀ àā
 á Ô± b± ~x çüÔ— ,ß Èû a5ý Kà yQ' LW3 ...'pÈ Ý™ Ý ÝLý Ýd
 : ßl • 'Ä² ûßà Ž*1 S8 f • ' S(Ý@5ý Ýd
 Ž 'r à' ÈÄJ y Kª ā x ßÜÈÄl >Pà "D ā 3 • d Ýd
 † W çz ²™ L ±x a }Z æ~8 Ex¹l • pç Ýd

æ }Ø JD *y²(3' K



별지 2호 2013학년도

입학지원서(외국인) (Application for Admission)

photo
(4×5cm)

한국어로 타자를 치거나 깨끗이 쓸 것(Please TYPE or Write clearly in Korean)

접수번호 (Receipt Number)

※ 접수번호는 기재하지 말 것 (Not to fill the receipt number)

I. 인적사항(Personal Information)

1. 이름(Name): _____

2. 출생국(Country of birth): _____

3. 국적(Citizenship): _____

4. 성별(Sex): () 남(Male) () 여(Female) .

5. 생년월일(Date of Birth): _____ / _____ / _____
 월(Month) 일(Day) 년(Year)

6. 주소(Mailing Address): _____

전화(Tel): _____ Fax: _____

E-mail주소(E-mail Address) _____

7. 여권번호(Passport No.): _____

8. 비상연락처(Guardians):
 국내(In Korea)
 이름(Name): _____
 전화번호(Tel): _____
 관계(Relationship): _____

본국(Home Country)
 이름(Name): _____
 전화번호(Tel): _____
 관계(Relationship): _____
 주소(Address): _____

II. 학력(Educational Background)

기간(Dates) (from~ to~)	학교명(Institutions)	전공(Major)	학위(Degree or Diploma)
_____	_____	_____	_____
_____	_____	_____	_____
_____	_____	_____	_____
_____	_____	_____	_____

III. 지원사항 Applied

1. 입학구분: () Admission () Transfer

2. 학년: () 1학년 (1st Academic year)
 () 2학년 (2nd Academic year)
 () 3학년 (3rd Academic year)
 () 4학년 (4th Academic year)

3. 전공(Major): _____

이 지원서의 내용은 사실과 틀림없음을 확인하며 귀 대학교에 입학하고자
 이 지원서를 제출합니다.
 (I hereby confirm that the above statement is true and I submit this application
 for admission)

월(Month) 일(Day) 년(Year)

지원자(Applicant): _____ (인)

전형료
(수납인)

To President of Korea National University Of Transportation

IV. 귀하의 유학경비를 부담할 개인이나 기관명을 쓰시오

(Indicate the person(including yourself) or organization that will be responsible for your tuition fee and living expenses).

개인 또는 기관명(Name): _____

관계(Relationship): _____

직업: 개인인 경우(Occupation): _____

주소(Address): _____

전화번호(Phone No.): _____

※ 본인은 상기 지원자의 유학기간 중 일체의 경비부담을 보증합니다.

I guarantee that I will be responsible for the above-named applicant's tuition fee and living expenses for the duration of the whole program.

이름(Name): _____

서명(Signature): _____

연월일(Date): _____ / _____ / _____
 월(Month) 일(Day) 연도(Year)



Entrance Requirements for International Students (Admission and Transfer)



Admission & Transfer Information for International Students

Descriptions	Date	Place	Remarks
Issue and reception of application form	December 22(Sat.)-December 27(Thu.), 2012	Admissions office of the university	<ul style="list-style-type: none"> - To download the application form from the homepage of the university(http://yes.ut.ac.kr) - Reception by visitation in person, by a representative or by mail(by 18:00 at application deadline)
Deadline of document submission	January 2(Wed.), 2013	Admissions office of the university	<ul style="list-style-type: none"> - Reception by visitation in person, by a representative or by mail(by 18:00 at application deadline)
Announcement of accepted applicants	16:00, February 1(Fri.), 2013	- Homepage of the university : http://yes.ut.ac.kr	<ul style="list-style-type: none"> - No individual notice - To confirm the instructions
Registration Period	February 5(Tue.)-February 8(Fri.), 2013	Bank to be designated when accepted applicants are announced	

œPlease confirm the instructions for the applicant by mail.





1. Department (or Major) & Entrance Quota 23

2. Qualification for application and requisites for academic career 25

3. Application procedures 26

4. Screening standards for qualification 27

5. Screening Procedures 27

6. Application procedure(inclusive of application forms) 27

7. Document for Submission 28

8. Instructions 29

 A. Instructions for applicant 29

 B. Instructions in case of submitting every certificate issued overseas (Related to Apostille Program): ... 29

€Attachment-1 •Application form for admissions (International students) 31

å English Version 19

å Chinese Version 33





College	Department	Entrance Quota(Daytime)		Campus
		Foreigner whose parents are both foreigners / Foreigner who completed all school years.		
Engineering	Dept. of Mechanical Engineering	Entrance quota not limited		Chungju
	Dept. of Chemical and Biological Engineering			
	Dept. of Energy System Engineering			
	Dept. of Industrial & Management Engineering			
	Dept. of Safety Engineering			
	Dept. of Environmental Engineering			
	Dept. of Aeronautical & Mechanical Design Engineering			
	Dept. of Materials Science and Engineering			
Dept. of Polymer Science & Engineering				
Construction and Transportation	Dept. of Civil Engineering			
	Dept. of Architecture			
Advanced Science and Technology	School of Design Industrial Design Major			
	Communication Design			
	Dept. of Urban Engineering			
	Dept. of Electrical Engineering			
	Dept. of Electronic Engineering			
Humanities & Arts	Dept. of Computer Engineering			
	Dept. of Control & Measurement Engineering			
	Dept. of Information & Communication Engineering			
Social Sciences	Dept. of Software			
	Dept. of English Language and Literature			
	Dept. of Chinese Language			
Health and Life Sciences	Dept. of Korean Language & Literature			
	Dept. of Public Administration			
	Dept. of Public Administration & Information System			
	Dept. of Business Administration			
International Society	Dept. of Management Information System			
	Dept. of Food Science and Technology			
Railroad	Dept. of Biotechnology			
	Dept. of Medical Information and Engineering			
	Dept. of Food & Nutrition			
	Dept. of English			
	Dept. of Social Welfare			
	Dept. of International Business and Commerce			
	Dept. of Computer Information Engineering ž			

œApplicants with foreign citizenship are not to be accepted.



2) Foreign students whose parents are both foreigners (Freshmen/Transfer Students)

Descriptions	Qualification for application	Minimum period for attendance at school/residence/stay abroad					
		Student		Guardian		Spouse	
		School	3FTJEFODR4UBZ	8P	5LTIJEFODR4UBZ	2FTJEFODR4UBZ	4UBZ
Foreigner whose parents are both foreigners	<p>A student whose parents are both foreigners must be equipped with the certification of Grade-3 or above of the Test of Proficiency in Korean and must complete 12 years of the elementary, middle and high school curriculums.</p> <p>※A Taiwanese student is recognized as a foreigner even though both parents are a Taiwanese or either parent is Korean.</p>			Foreign nationality			Foreign nationality

To satisfy the qualification for the foreigner's transfer and also to satisfy the following qualification.

Descriptions	Pre-requisites for academic career
Transfer in 2nd academic year	Completed 1st academic year(2 semesters) or above in the overseas/domestic university
Transfer in 3rd academic year	Completed 2nd academic year(4 semesters) or above in the overseas/domestic university The graduate from the junior college or the one with a bachelor's degree
Transfer in 4th academic year	Completed 3rd academic year(6 semesters) or above in the 4-year university of the overseas/domestic university(The same or similar major only)

<Foreigner whose parents are both foreigners>

To get a qualification, any foreigner must complete all educational curriculums for 12 years or above of the elementary, middle, and high school course, regardless of whether he or she has been enrolled in the overseas or domestic school.

<Recognition for graduation of below 12-year school system>

The same academic career that the high school graduate in Korea is valid to that of the foreigner who completed all educational curriculums for the elementary, middle, and high school course in any foreign countries which offer 12 academic years or below(Based on Sub-term9, Term 1, Clause 98, Enforcement Ordinance, Elementary and Middle School Educational Law).



- Ü If the application purpose is beyond the schoolwork, the university has the right to limit the registration or to cancel the admission(Ex: Purpose for long stay in Korea for employment and etc.).
- Ü Incomplete application form will never be registered at any time.



- 1) As for all the documents being necessary to apply for the admission, submit the ones in original and copy (Original confirmed), and the original will be returned after these are compared against the original, and if it is necessary to issue the visa, it will be returned later.
- 2) All the documents for submission (Issue of foreign organization) must be submitted after they are translated in Korean and then authenticated.
- 3) If it is necessary to screen the qualification of applicant, additional documents can be requested.

1) Foreigner completing all educational curriculums

- a) Application form for admission designated by our university (Attachment-2)
 - b) Final(prearranged) Diploma and Transcripts(Transfer students only)
 - c) High-school Diploma[original and one copy of authentication confirmed by Korean consulate in relevant nation]]
 - d) Transcripts of elementary, middle and high school[original and one copy of authentication confirmed by Korean consulate in relevant nation]]
 - e) Immigration certificate (Student)
 - f) Attested copy of register for whole family (Certificate issued by foreign government agency corresponding to the family register of our country) [original and one copy of authentication confirmed by Korean consulate in relevant nation]]
 - g) Foreign nationality certificate (Student: Copy of citizenship or passport and etc.)
 - h) Foreigner registration certificate of our country(As for student, only the person being applicable)
 - i) Financial guarantee (œRefer to the evidence for financial guarantee)
- 2) Foreigner whose parents are both foreigners(Admission & Transfer)
- a) Application form for admission designated by the university (Attachment-2)
 - b) (Prearranged) Diploma for high school and its transcripts
 - c) Immigration certificate (Student)
 - d) Attested copy of register for all family members (Certificate issued by foreign government agency corresponding to the family register of Korea) [original and a copy of authentication confirmed by Korean consulate in relevant nation]]
 - e) Foreign nationality certificate (Student: Copy of citizenship or passport and etc.)
 - f) Foreigner registration certificate of the country (As for student and parents, only the person being applicable)
 - g) Financial guarantee (œRefer to the evidence for financial guarantee)

- 1) Statement of bank balances and etc. for USD10,000 or above of the foreigner or the financial guarantor (Deposit for above 1 month as of the deadline for receipt) or remittance to domestic or exchange certificate for above USD10,000(applicants who hold a VISA require A deposit certificate for above KRW 3,000,000 won in one's own bank account)
- 2) Certificate of holding office or business registration certificate of the financial guarantor, taxation certificate for property tax of the financial guarantor
- 3) Qualification of financial guarantor : guardian(Father, mother)

- 1) Certificate of capability for study in Korean : a certificate of Test of proficiency in Korean within 2 years from the deadline of application(The foreigner equipped with grade-3 or above in Test of Proficiency in Korean(TOPIK) which is performed by Korea Institute for Curriculum and Evaluation or National Institute for International. The foreigner must acquire grade-4 or above in Test of Proficiency in Korean(TOPIK) until graduation).
 - 2) Copy of ID
 - 3) Relative relation certificate including parents and brother/sister (In case of ethnic Koreans living in China)
 - 4) 4 passport-sized photos
- œAs for the transfer student, submit the college completion and graduation certificates and college transcript additionally.



As for the data related to Apostille Program, you can find it in detail on www.0404.go.kr, which is the home page for overseas safety travel of Ministry of Foreign Affairs and Trade, and also enquire it through 02-2100-7500, information call for exclusive use of the confirmation system, or 02-3210-0404, consul call center.

Area	Name of countries
Asia Oceania (22 nations)	China, Mongol, Kazakhstan, Australia, Israel, Japan, Korea, New Zealand, Brunei, Cook Islands, Fiji, Indo, Kyrgyzstan, Marshal Islands, Samoa, Seychelles, Tonga, Niue, Gruzija, Oman, Uzbekistan, Vanuatu
Europe (47 nations)	Albania, Austria, Belarus, Belgium, Bosnia and Hercegovina, Bulgaria, Croatia, Cyprus, Czech, Denmark, Estonia, Finland, France, Germany, Greece, Hungry, Iceland, Ireland, Italy, Latvia, Lithuania, Luxembourg, Malta, Monaco, Netherlands, Norway, Poland, Portugal, Romania, Russia, Serbia, Slovakia, Slovenia, Spain, Sweden, Swiss, Macedonia, Turkey, Ukraine, England, Andorra, Armenia, Azerbaijan, Liechtenstein, Moldova, San Marino, Montenegro
North America	United States of America
Central and South America (22 nations)	Argentina, Peru, Dominica Republic, Argentina, Mexico, Panama, Suriname, Venezuela, Antigua & Babuda, Bahamas, Barbados, Belize, Columbia, Dominica, Ecuador, El Salvador, Granada, Honduras, Saint Vincent, Trinidad & Tobago, Saint Lucia, Saint Kitts and Nevis
Africa (10 nations)	The Republic of Cape Verde, Chiche in Friendster, South Africa, Botswana, Lesotho, Liberia, Namibia, Swaziland, Malawi, Mauritius



Att. no. 1 The Year 2013

입학지원서(외국인) (Application for Admission)

photo
(4×5cm)

한국어로 타자를 치거나 깨끗이 쓸 것(Please TYPE or Write clearly in Korean)

접수번호 (Receipt Number)

--	--	--	--	--	--	--	--	--	--	--

※ 접수번호는 기재하지 말 것 (Not to fill the receipt number)

I. 인적사항(Personal Information)

1. 이름(Name): _____

2. 출생국(Country of birth): _____

3. 국적(Citizenship): _____

4. 성별(Sex): 남(Male) 여(Female)

5. 생년월일(Date of Birth): _____ / _____ / _____
월(Month) 일(Day) 년(Year)

6. 주소(Mailing Address): _____

전화(Tel): _____ Fax: _____

E-mail 주소(E-mail Address): _____

7. 여권번호(Passport No.): _____

8. 피상연락처(Guardian):
 국내(In Korea)
 이름(Name): _____
 전화번호(Tel): _____
 관계(Relationship): _____

본국(Home Country):
 이름(Name): _____
 전화번호(Tel): _____
 관계(Relationship): _____
 주소(Address): _____

II. 학력(Educational Background)

기간(Dates) (From ~ to ~)	학교명(Institutions)	전공(Major)	학위(Degree or Diploma)

III. 지원사항 Applied

1. 입학구분 () Admission () Transfer

2. 학년 () 1학년 (1st Academic year)
 () 2학년 (2nd Academic year)
 () 3학년 (3rd Academic year)

3. 전공(Major)

4. 지원서 작성인 () 지원자 (Applicant) () 지원기관 (Applicant's organization)
 () 지원기관 대표 (Representative of Applicant's organization)

5. 지원서 작성 일자(Date)

지원자(Applied)

To President of Korea National University Of Transportation

진영호
(주인공)

IV. 귀하의 유학경비를 부담할 개인이나 기관명을 쓰시오

(Indicate the person(including yourself) or organization that will be responsible for your tuition fee and living expenses)

1. 지원자 (Applicant)
 2. 지원기관 (Applicant's organization)
 3. 지원기관의 대표 (Representative of Applicant's organization)
 4. 지원기관 대표 (Representative of Applicant's organization)
 5. 지원기관 대표 (Representative of Applicant's organization)
 6. 지원기관 대표 (Representative of Applicant's organization)
 7. 지원기관 대표 (Representative of Applicant's organization)
 8. 지원기관 대표 (Representative of Applicant's organization)
 9. 지원기관 대표 (Representative of Applicant's organization)
 10. 지원기관 대표 (Representative of Applicant's organization)

11. 지원기관 대표 (Representative of Applicant's organization)
 12. 지원기관 대표 (Representative of Applicant's organization)
 13. 지원기관 대표 (Representative of Applicant's organization)
 14. 지원기관 대표 (Representative of Applicant's organization)
 15. 지원기관 대표 (Representative of Applicant's organization)
 16. 지원기관 대표 (Representative of Applicant's organization)
 17. 지원기관 대표 (Representative of Applicant's organization)
 18. 지원기관 대표 (Representative of Applicant's organization)
 19. 지원기관 대표 (Representative of Applicant's organization)
 20. 지원기관 대표 (Representative of Applicant's organization)





1. 3 ú ý, Ô 3 } + Đ	37
" n M Ĩ	37
# Ĩ 4 M Ĩ	38
2. q " k / Ô Ĩ I Æ	39
" ÷ k +	39
3. q " V š	41
4. q " k / , • • ø	41
5. , • V š	41
6. , q " Ô À	42
7. n - Ě	42
8. Ý þ z	44
" q " e Ý þ z	44
# n ÷ k G ã < ½ • - Ě I Ý þ z	44
€ • M Ĩ q " ÷ k +	46

œ è ò A E

œ ^ è ò A E

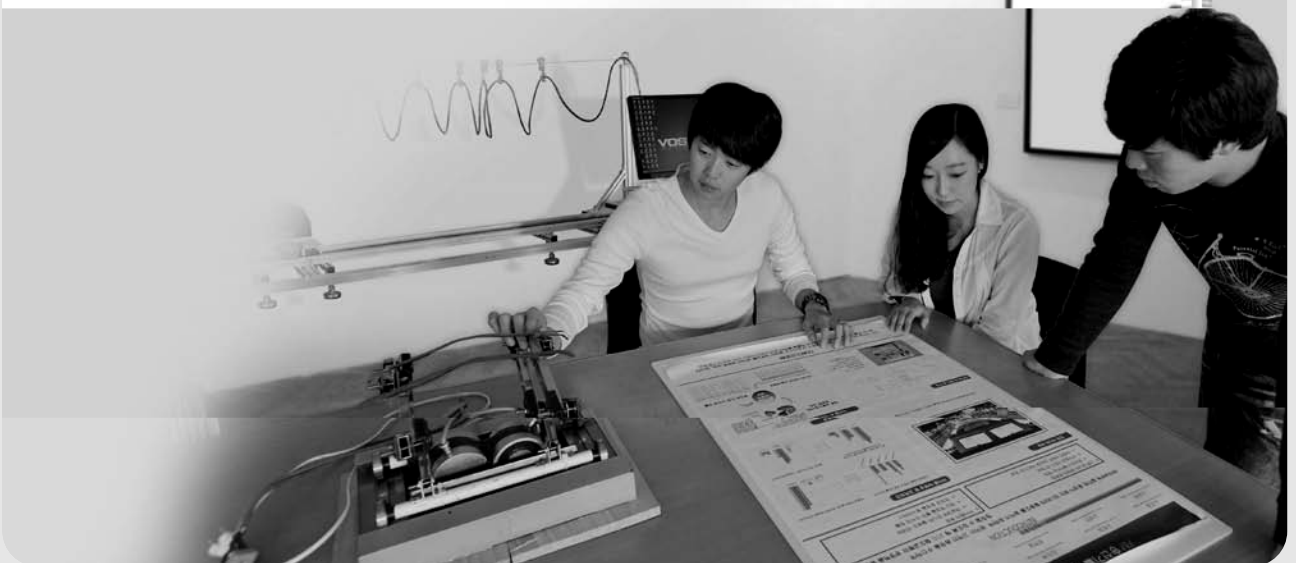

Á...ì x>Pt rL8 ³:P× β
à'®> β® ìD Ei



ĩ†	î-	ý,	3 ú+Đ @ â		% <
			÷ Ē	÷k+ àú b¿Ü€/ ĩ @ĐÖaTTâ÷÷àk+	
ĩ ß ĩ†	fTî ĩ	•, ĩĩ% ž	3 ú+Đ Ó ß		
ĩ		. ĩú ò ĩĩ%			
ĩ†		Y ~ %! ĩĩ%			
µ w	½, l• ĩĩ%				
ß ĩ	- ò ĩĩ% ž				
ò \$	Ö U ĩĩ%				
ĩ†	Ö 5•, S Ą %				
+ e	n- Ē ĩĩ%				
- \$	6 ŷ µ X• ĩĩ% ž				
ĩ†	ĩ ĩĩ%				
ž	ĩĩ% ž				
ß ĩ	S Ą % ½, S Ą %				
ĩ†	P " S Ą %				
Ā	b D ĩĩ%				
ú ž	% @ g				
ĩ†	ú ĩĩ% ž				
k z	X ĩĩ% ž				
ž	ą ĩ• ĩĩ%				
ĩ†	Ó g Ô! W ĩĩ%				
Đ	i[" ĩĩ% ž				
ĩ†	^ %				
	^ ^ è %				
	è %				
	à k è ĩ%				
	> %				
	> i[" %				
	l• %				
	l• i[" %				
	e! ĩĩ% â				
	ú ž ĩĩ%				
	e!• %				
	í i[" ĩĩ%				
	^ %				
	ž Ù %				
	k z " x %				
	ą ĩ• i[" ĩĩ% ž				
	a ^ a %! ĩĩ%				
	a • à %! ĩĩ%				
	a S G ĩĩ%				
	a ú X ĩĩ%				
	a l• 5 ò â %				

Y Ą

œ à š j \$ Ö ä T S ĩ ĩ ß

œ ž š j ĩ ĩ € G ĩ ß

İ†	î-	ý,	3 ú+Ð @ â	% <
			÷k+a—÷k+ã÷k+ b¿Û € İ @ÐÖäTTã¬÷àk+	
İß İ†	fTî İ	•,İİ% ·İúòİİ% Y~% !İİ% ½, l•İİ% -öİİ% Ö Uİİ% Ö 5•, SŒ% n-Ëİİ% 6ÿµ X·İİ% ž	3 ú+Ð Óß	
İ İ†		İİ% İİ% ž SŒ% ½, SŒ% P" SŒ%		
µw ßİ ó\$ İ†		úİİ% ž ^a S G İİ% Xİİ% ž ^a ú Xİİ% Œ¿•İİ% ^a l•5òâ% ÓgÔ!Wİİ% i["İİ% ž ^ İ%		
+è ~\$ İ†	+èî	^ ^è% è% àk èİ%	3 ú+Ð Óß	
ž ßİ İ†		>% >i[% l•% l•i[% eİİ% úŽİİ% íiİİ% e!• İ%		
Â úŽ İ†	fTî	^ % ž Û % kz" x %		
kz ž İ†	+èî	Œ¿•i["İİ% ž		
Ð İ†	fTî			Û İ

Y Œ

œ" ÷kkæã÷k+õYq"İ4



l " à k â T m é † € G ä à k Ó j § S 501*, Ø Ô Ó k / e ⁻¹, —, " † Ô Ø Ó

õ · ï ÷ k + n M ï k / Æ Ø ï 0 À k / Æ 0

<	ï j Æ
@ Ø ï 4 M ï	-k; ÷ @ g F ¥ • ï ÷ Ü < é ï @ · M é ï ð Ó à T
@ Ø ï 4 M ï	-k; ÷ @ g F ¥ • ï ÷ Ü M é ï @ · † é ï ð Ó à T
	ý ß • ï ' , ú ¢ \$ ¶ ï † ï Æ e

§^a — ÷ k + ã ÷ k +

<	â ã q " k /	÷ / í (é ä ` Á ð ß				
		ï ú		Ã œ +		z 7
		ï /	í (é ï m	í (é í (é		
§ ^a — ÷ k + ã ÷ k +	§ ^a — ÷ k + ã ÷ k ï ú ÷ Ü / € ï @ \$ Ö à T ä ÷ k + \$ ¶ Ø Ó à k Y j e			÷ k k æ	÷ k k æ	

õ · ï ÷ k + ã ã k / Æ Ø ï 0 À k / Æ 0

<	ï j Æ
@ Ø ï 4 M ï	-k; ÷ @ g F ¥ • ï ÷ Ü é ï @ · é ï ð Ó à T
@ Ø ï 4 M ï	-k; ÷ @ g F ¥ • ï ÷ Ü é ï @ · é ï ð Ó à T
@ Ø ï 4 M ï	ý ß • ï ' , ú ¢ \$ ¶ ï † ï Æ e
@ Ø ï 4 M ï	-k; ÷ @ g F ¥ • ï ÷ Ü È é ï @ · é ï ð Ó à T · ß 5 q " i < %

l §^a — ÷ k +

Ó · H ÷ ÷ k ï % ï / Ø H ÷ ÷ k ; ï % ÷ k + ï % ï / ÷ Ü € / ï @ Ó ö @ \$ Ö à T
~ q . q " k / 0

l õ ® @ ï g ' , ã 97

- Ô " õ ® @ ï g ä k v ÷ Ü € ï ö @ \$ Ö à T ä ÷ k + • 97 — è — 5 à k µ ' , ã ï ï
ú ! € ï ï \$ Ö š G % r Æ r š

l " à k â T m é † € G ä à k Ó j § S 501*, Ø Ô Ó k / e ⁻¹, —, " † Ô Ø Ó

ò•‡q"·ãõH—ÇĪ/I ·βgq"ç"‰ø*MĪ0 š0 ~, "ô(ê¬àk—·ã
 è õ}öI <øõ-À

¬k;ã÷k+Ī%, !X¿—·ãã\$Ö•K•õ79—÷kĪ%0
 79 šãĪmf¬!kv;ãĪ% b0 šĪm!kvã!</ ¶\$/_ pc_ 0(ã Â¬÷Ë
 ú~79¬rÈkĪ/I 79rÈkãĪI0
 pÀÓ €Ī/ . / μ \$Īô« àkãĪg—•ø yý÷k+ 0
 ¬ ÷\$ĪâT _ @ø•97€Ī _ @ø—. _ @ø—μ 0
 ÷kμ ã¹,@ø @ø H k;F¥μ ãĪg—•ø è-5q"eãkĪgã @ø ^kĪg—
 @ "«œq"+q\$]«fkvãĪgÔĪô<êBgq"k/0
 ¬ ÷μ Ī/âT Ī4¬k;. ç nbMk;μ I ÷ãμ ĪI•õ79—q"k/"
 ô«0
 ¬€Ī/ . / μ Īg— @ Àãkv¿Û?êĪgã+æ¶q"k/0

-	jé	+u°	>Ý
3ú+Ðβg	μ lgç		÷Ë õã¿Û?ê\$ÖâTã ÷Ë / " ÷kkæ ã÷k+
3ú+ÐÓβ	¬Ë,•		àû e/ ÷k+ õã" ÷kkæã÷k+ / ¿Û?ê \$ÖâTã¬÷àk+

5μ lōĪ@ãgçÐ¿—, ±μgç! EC0
 ÐèĪeÝ •ÿ 3ú+Ðβg,•
 ÷"ô(êe8,EC
 3ú+ÐâĪ
 àÔĪzz ¼ MĪ,•'q ã Ob ,•0

ô « ! h ô ĩ _ h ô †
, Ý ! ã % 3 ú ô ã
- Ë b Ô , • b !
n M Ĩ ! à o
ĩ 4 M Ĩ ! à o
, V š ! ã + ç š + ? - d ç , Ô P ê õ . 0

f ¶ ú Š z Ñ ÷ - à è ú Š 0
f ¶ q " - R ø » ò q - _ » ú Š 0 Ý Š " I < 7 - " - Y Ó ã Đ ñ ! ÿ ð µ - Đ ñ Ó p
ò q " e ã . 0 5 q " e õ › ' - ã . › è ĩ
ì ¶ p ò q " e ã + Ô Æ æ + ã . 0

M ĩ q " I f ÷ ã f ¶ - Ë ÷ ñ p ã Ô Ý . ã 5 p ã ž ' Ü ' ã ú ã p ã - À q " I ž ' !'
Ø Û ã + - Ç G ÷ ã < ê À p ã • • - ! ' Ø Û ã + 0
f ¶ n - Ë ÷ k • ù G Ñ ÷ b k z Ë ã à k ò A E 0
-, • q " k / ÷ I O p - Ë 0

ã % / Z M ĩ q "
µ 1 , • 7 • p Ë • - ! à k ~ z ú Ç 9 ã
€ Ĩ / . / µ g ç • p Ë • - ! à k ~ z ú Ç 9 ã 5 µ I ã g ç Đ ÿ — , ! ,
‡ M U z € • Ĩ ú
€ = ú ã € æ ú ã
÷ k k æ • Ĩ ú ! D ^ ç æ ' x .
à k G ã ÷ k +

ã % / Z M ĩ q "
` ¾ Ĩ % ¶ Ĩ 4 k / ã 1 , • / g ç • Ĩ 4 ú n

$\mu^1, 7 \cdot p \ddot{E} \cdot -! \grave{a} k \sim z \acute{u} \check{C} 9 \grave{a}$
 $\in \ddot{I} / . / \mu g \check{c} \cdot p \ddot{E} \cdot -! \grave{a} k \sim z \acute{u} \check{C} 9 \grave{a}$
 $\ddagger M U z \in \cdot \ddot{I} \acute{u}$
 $\div k > G \grave{a} \ddot{o} v \in \in \cdot \grave{e} - 5 \grave{a} k \in = \acute{u} \grave{a} p \ddot{E} \cdot -! \grave{a} k \sim z \acute{u} \check{C} 9 \grave{a}$
 $\div k k \in \cdot \ddot{I} \acute{u} D \hat{\phi} \in \acute{x} .$
 $\grave{a} k G \grave{a} \div k + \ddot{I} \acute{u} / \quad \uparrow \acute{u} \grave{a} \S$
 $\circ \grave{d} / \acute{a} \cdot \in \ll \S \grave{A} \hat{\alpha} \circ \grave{d} / \acute{a} \cdot$

$\grave{a} \% / Z M \ddot{i} q "$
 $\` \% \ddot{I} \% ^1, \cdot 7 \cdot / \quad g \check{c} \cdot$
 $\ddagger M U z \in \cdot \ddot{I} \acute{u}$
 $\div k > G \grave{a} \ddot{o} v \in \in \cdot \grave{e} - 5 \grave{a} k \in = \acute{u} \grave{a} p \ddot{E} \cdot -! \grave{a} k \sim z \acute{u} \check{C} 9 \grave{a}$
 $\div k k \in \cdot \ddot{I} \acute{u} D \hat{\phi} \in \acute{x} .$
 $\grave{a} k G \grave{a} \div k + \ddot{I} \acute{u} / \quad \uparrow \acute{u} \grave{a} \S$
 $\circ \grave{d} / \acute{a} \cdot \in \ll \S \cdot \grave{i} | \hat{A} k \ddot{E}$

$\acute{a} + \phi \grave{A} \in + \acute{a} \quad o \acute{O} \acute{a} \hat{e} \circ \grave{d} \cdot \grave{A} \cdot , @ - \emptyset \S | < \hat{e} \% \acute{O} \acute{a} \circ \grave{d} \quad \phi e$
 $o \acute{O} \acute{a} \emptyset i k ; \acute{a} \emptyset \grave{d} \cdot \phi \text{ D } \cdot$
 $? - \S \uparrow \acute{a} + \acute{a} \quad \grave{a} p \circ \grave{d} \cdot \grave{a} k \acute{a} \acute{a} + \check{Z} \in$
 $\cdot > | \hat{A} + \acute{a} \neg C \cdot \phi \ddot{o}, x' / \quad \cdot \frac{1}{2} x \acute{a} x \cdot$
 $\cdot > | \hat{A} + \acute{a} k / ! \hat{A} \in + / \quad \S$

$\grave{a} k \acute{O} j \S S k / ! 5 0 1 ^* , \grave{a} k \acute{O} j \S S k /$
 $\S \uparrow \emptyset \acute{O} e^{-1}, - , " \uparrow \emptyset \acute{O}$
 $\{ J x .$
 $y \grave{a} \S / \backslash | \hat{A} e \acute{a} \hat{A} \phi \grave{u} \% \cdot \langle | \neg$
 \cdot
 $\in \circ \ddot{i} 4 M \ddot{i} \cdot \ddot{I} C, F \hat{O}^1, \cdot / \quad \cdot \ddot{I} g \check{c} \cdot n p n$

-Ën !õq"%q" ā,•b/ q" Ôèùã-Ëõ.'ù0
 úŠ"»!¿ð •-ã. 5q"e. õĩçx!õ•Ç p0!gã!ÝÂq"ef 0
 Pê-ËIÝpz
 B àk "•İ!"5x!Ý
 !"! < Đ<xD•İ^a
 x!Ý 3úô ā ! õV!
 C ,•b÷-q" n ,@ øøð-œ õT•õ.À Mĩq"0
 °ð•ù•Ô<^è!QPê </BUJPOBM "HSJDVMUVSBM \$PPQFSBUJWF 'FEFSBUJPO /)
 48*!5 DPEF /"\$',34&999
 QP!" \$)6/(+&0/(30 (" +6/((6 4&06- ,03&"
 Ž€
 ú€+<^è> àk "•İ<,PSFB /BUJPOBM 6OJWFSTJUZ 0G 5SBOTQPSUBUJPO>
 øđl øÇ ,øđ+ q"e āc• 0
 ‡?0À<êl •"%õ/çMĩk/
 B %7ôß;¼¶ÝÖl
 C -àk;q"MĩõèiāMê Ó•İl
 D G?Ô-Žl c!)n-ËçÔ-àÔõ-āVšg"i/çMĩāz€l
 E ±ç7—¼¶Mĩk/ā+ -Mĩ!Ç9—¼¶Mĩk/l æ•"%Mĩ
 F ç+(êk/ç(êôßāèùš%l ·zz5l,xùāl&e šéeīmā<ê

œ Ū-e!-k÷¿/€İ İ%ÖâTā< çö ! ø>ùk÷S•İMİ,•ā+
 -k÷İ/€İ İ%ÖâTā< çö ! ø>ùk÷S•İMİ,•ā+
 ÷kİ% Gā<½ • ÷ -İ!%f-k%7ā> •ù Gā r"1045*--&Ç9
 œ "1045*--&Ç9 G•ùĀf-k> àk—÷ "x %7
 œ 0ÝõH"1045*--&Ëñkv ÷n İ!%f-kàk~zú Gā t÷\$Ö•ùÇ9 u ç t~z
 È •u
 n •İMĩq" l Ø ìln İ% Gā<½ • "1045*--&Ç9 ç÷\$Ö•ùÇ9
 ~zË
 "1045*--&Ç9 žİ
 k- È-İ% GāËèÔ<½ •
 j-İ%ËèÔ<½ • èùkvË •ùË ā-Ë
 œ j-İ%ËèÔ<½ • ÜgË !q q" G"1045*--&Ç9

"1045*--&Ëñèùã-Ëq ÷÷ "x ÷-ö_ İMXXX HP LS îzÇ Øq "äÇ
 9g•ý-jç Á ç~zzš „ Á U îz;\$

β™ (

Miq" ÷ k +

(Application for Admission)

'a
f DN

-à ÚYøŠ"6 0 1MFBTF 5:1& PS 83*5& DMFBMZ JO ,PSFBO

À cš 3FDFJQU /VNCFS

œ"ó úŠÀ cš /PU UP GJMM UIF SFDFJQU OVNCFS

í ê+z 1FSTPOBM *OGPSNBUJPO

```

c• /BNF @@@@
†úkv $PVOUSZ PG CJSUI @@@@
kæ $JUJ[FOTIJQ @@@@
e- 4FY 5.BM ? 'FNBMF c• /BNF @@@@
†ú@ò %BUF PG #JSUI @@@@
% .POUI %BZ @FBS ùy 3FMBUJ POTIJQ @@@@
í" .BJMJOH "EESFTT @@@@
@@@
@@@
Àš3 5FM @@@@
@@@
& NBJM @@@@

```

î ĩk &EVDBUJPOBM #BDLHSPVOE

```

ó* %BUFT %OTUJUUVJ POT ý, .BKPS ĩŒ %FHSFF PS %JQMPNB
GSPN_ UP_
@@@@
@@@@
@@@@
@@@@
@@@@
@@@@

```

ĩ q"z "QQMJFE

Đ úŠÀf ãēĭlç•ù

```

Mĭ<- nú "ENJTTJPO ĩMú 5SBOTGFS
@Ø @Ø TU "DBEFND ZFBS
@Ø OE "DBEFND ZFBS
@Ø SE "DBEFND ZFBS
@Ø UI "DBEFND ZFBS
ý, .BKPS 4PVHIU @@@@

```

```

*OEJDBUF UIF QFSTPO JODMVEJOH ZPVSTFMG PS PSHBOJ[BUJPO UIBU XJMM CF
SFTQPOTJCMF GPS ZPVS UVUJUJPO GFF BOE MJWJOH FYQOTFT
é+çcŒ• /BNF @@@@
ùy 3FMBUJ POTIJQ @@@@
C, é+<é 0DDVQBUJPO @@@@

```

ú (x•ĭ÷k+3úþ ã¥ 0%± ;\$ãn ĩĒq"•ĭMĭ

0Yãúš;\$çn ĩĒ±97-)nĒĭ ã+yp-Ā" %ãEÁ¥7

Áš3 1IPOF /P @@@@

œã+Ā 7|Œ%q"eēĭð«ã< lb

* IFSFCZ DPOGJSN UIBU UIF BCPWF TUBUFNFOU JT USVF BOE * TVCNJU UIJT BQQMJDBUJPO

GPS BENJTTJPO

* HVBSBOUFF UIBU * XJMM CF SFTQPOTJCMF GPS UIF BCPWF OBNFE BQQMJDBOU T

UVUJUJPO GFF BOE MJWJOH FYQOTFT GPS UIF SFDFJQU PG UIF XIPMF Q

% .POUI @ %BZ :FBS

q"e "QQMJDBOU

c• /BNF @@@@

• 4JHOBVUSF @@@@

y
ĭð.

@%@ %BUF @@@@

5P 1SFTJEFOU PG ,PSFB /BUJPOBM 6OJWFSTJUJ 0G 5SBOTQPSUBUJPO

% .POUI @ %BZ :FBS

. & . 0



국립 한국교통대학교 Campus Map

충주캠퍼스 (우 380-702) 충청북도 충주시 대원로 50

터치부	W1 도서관
	W2
	W3
	W4
	W5
	W6
	W7
	W8
	W9
	W10
	W11
	W12
	W13
	W14
	W15
	W16
	W17
	W18
	W19
	W20
	W21
	W22



W22

당평캠퍼스 (우 368-701) 충청북도 증평군 대학로 61

- N1_행정동
- N2_제1호관/청아홀
- N3_제2호관
- N4_학교기업
- N5_학생문화센터
- N7_야외음악당
- N8_대운동장
- N9_정문
- S1_체육관
- S2_초기새화관

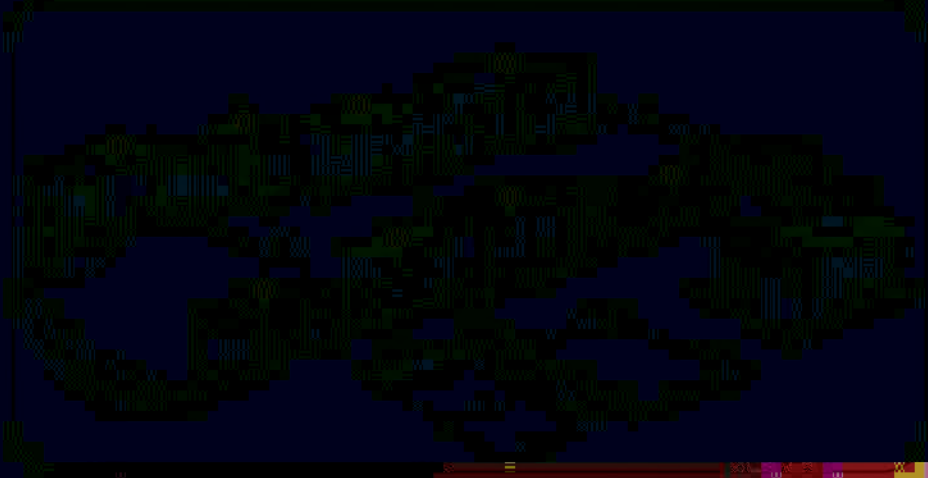

2013



한국교통대학교
KOREA NATIONAL UNIVERSITY OF TRANSPORTATION

Global
Gateway

세계와 소통하며 내일을 준비하는 대학-
한국교통대학교



국립 한국교통대학교
KOREA NATIONAL UNIVERSITY OF TRANSPORTATION

충청북도 충주시 대학로 50번지 한국교통대학교 입학관리본부
· 입학관리과 TEL : 043-841-5015, 6 FAX : 043-841-5017
· 입학사정관실 TEL : 043-841-5717, 8 FAX : 043-841-5719